

WORKINGTON ASSOCIATION FOOTBALL CLUB

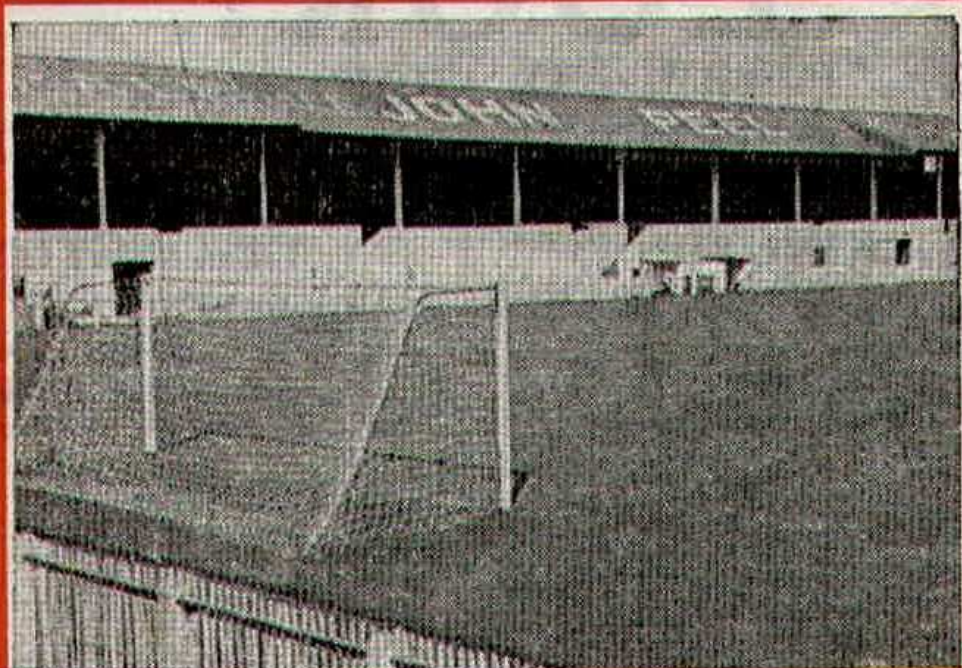

BOROUGH PARK
FOOTBALL LEAGUE

WORKINGTON
DIVISION 3

REDS

S W I N D O N

SATURDAY, 11th SEPTEMBER, 1965

KICK-OFF 3 p.m.

NEXT GAME ON THIS GROUND
SEPT 22nd v BRENTFORD (F.L. CUP)

No 652

Keep this Programme. The Lucky Number announced at half-time will receive 2 Stand Tickets for next home game.

OFFICIAL PROGRAMME - - - PRICE 6d.

BEFORE YOU LEAVE TOWN
LOOK!
IN OUR CAR SHOWROOMS
FINKLE STREET **HEAD OFFICE**
or
WORKINGTON **DISTINGTON**
UNBEATABLE VALUE IN
USED CARS

Up to Three Years to Pay
from YOUR ROOTES DEALER

NEW AND UNREGISTERED

SINGER Vogue Saloon. Burnt Almond.
COMMER Cob Van. Forest Green.
HILLMAN Imp De Luxe Saloon. Choice of colour.
SINGER Chamois Saloon. White and Red.
SUPER MINX Saloon. Choice of colour.

USED CARS

1964 MORRIS 1000 Saloon 2-door. Rose Taupe.
1964 HILLMAN MK V Saloon. Choice of colour.
1964 HILLMAN Imp De Luxe Saloon. Glen green and tartan red.
1962 AUSTIN 110 Saloon. Overdrive, radio, etc. Dual brown.
1962 MORRIS Oxford Saloon. Cream and Pink.
1959 FORD Anglia Saloon. Blue.
1958 HILLMAN Saloon. Choice of colour.
1958 ROVER "90" Saloon. Dual grey.
1961 HILLMAN Husky. Blue and White.

USED COMMERCIALS

1962 COMMER 7-ton L.W.B. Platform Diesel.
1962 7-ton FORD Trader Diesel L.W.B. Platform.
1961 TROJAN 30cwt. Diesel Van.
1961 December MORRIS 1000 Van. Grey.
1960 FORD Trader fitted with cattle container.
1959 BEDFORD Diesel L.W.B. 6-ton Platform.

A GOOD SELECTION OF PLATFORM AND TIPPING LORRIES ALWAYS IN STOCK

MYERS & BOWMAN LIMITED
DISTINGTON and FINKLE STREET, WORKINGTON
Tel.: Harrington 247/8/9 *Tel.: Workington 3296*

WORKINGTON A.F.C. — MEMBERS FOOTBALL LEAGUE,
NORTH REGIONAL LEAGUE.

REGISTERED OFFICE: BOROUGH PARK, WORKINGTON.

Phone: Workington 3736.

Directors: T. Kirkpatrick (Chairman), R. J. S. Atkinson, J. Z. Bridgewater, D. Coveney,
E. Firby, H. Horsley, R. A. Keenan, T. Kirkpatrick, J. W. Mason, H. Moffat, M. Nilsson,
E. D. Smith, R. Tognarelli, H. Walker, J. Wannop.

Secretary: Norman Conquest.

Manager: G. Ainsley.

Financial Sec.: W. Knowles.

MANAGER'S NOTES

Good Afternoon.

I think it is pretty obvious to everyone that without the encouragement and help of spectators, both financially and vociferously, we will struggle from the outset.

The attendance at the Bournemouth game was most disappointing but to those of you who were there, and to everyone who has been sporting enough to join us at today's game, may I say thank you on behalf of the club.

If you could encourage others to come with you to our home matches, so much the better. We do depend on your continued support.

When one thinks in terms of other Third Division teams, particularly those in the South where they get gates of 12-13,000, it does tend to make one envious. In some cases their teams aren't as good as we have here, at Borough Park, yet because their supporters are real patriots, they are able to think in terms of advancement and get along quite smoothly.

We give a special welcome to Swindon Town today, because it is their first visit to Borough Park. They had the misfortune to be relegated from Division Two last season, but they come with a reputation for playing good football.

One thing I can promise is that the boys will be out fighting all the way today, all the time. We had a very good win in the League Cup at Stockport and I was rather disappointed that the game at Southend was postponed, because the players really had their tails up, and I believe we would have recorded our second consecutive victory.

Let's hear you shouting the team on its way today to doing just that. They do look for your backing.

GEORGE AINSLEY.

SUPPORTERS' CLUB CANTEEN

The Canteen at the Town end of the ground, behind the Popular side, and under the River end of the Grandstand are open for refreshment.

VOUCHER No. 2

THIS VOUCHER MAY BE OF
VALUE LATER IN THE SEASON.

JOHN WANNOP & SON

Wholesale Confectioners

WE SOLICIT ORDERS FROM THOSE TO WHOM QUALITY APPEALS
COME AND VISIT US AT

SOUTH WATT STREET, WORKINGTON

Telephone 3082

FIXTURES

1965.				1966.			
Aug.	21—	Millwall	A 0 2	Jan.	1—	Exeter	A
	24—	Walsall	A 1 1		7—	Brighton	H
	28—	Bournemouth	H 2 2		15—	Hull C.	A
	31—	Stockport (FL. C)	A 3 2		22—	F.A. Cup (3)	
Sept.	3—	Southend	A		28—	Millwall	H
	11—	Swindon	H	Feb.	5—	Bournemouth	A
	14—	Swansea	A		11—	(4) Oxford U.	H
	17—	Shrewsbury	A		19—	Southend	H
	25—	Grimsby	H		26—	Swindon	A
	28—	Bristol R.	A	Mar.	5—	(5) Oxford U.	A
Oct.	2—	Brentford	A		11—	Shrewsbury	H
	4—	Swansea	H		19—	Grimsby	A
	9—	Exeter	H		26—	(6) Brentford	H
	15—	Reading	A	Apr.	2—	Q.P.R.	A
	22—	Hull C.	H		9—	Oldham	H
	30—	Mansfield	A		11—	Peterborough	A
Nov.	5—	Q.P.R.	H		16—	Scunthorpe	A
	13—	F.A. Cup (1)			21—	Peterborough	H
	19—	Scunthorpe	H		23—	(S.F.) Watford	H
	23—	Walsall	H		26—	Bristol R.	H
	27—	Watford	A		30—	Oldham	A
Dec.	4—	F.A. Cup (2)		May	7—	Gillingham	H
	11—	Gillingham	A		14—	Final	
	17—	Reading	H		20—	Brighton	A
	27—	York C.	A		27—	Mansfield	H
	28—	York C.	H				

"These fixtures are the copyright of the Football League Limited, and are printed by their permission under Licence No. 2. They must not be reproduced in whole or in part without permission from the Football League Limited."

BOROUGH PARK CLUB

The Borough Park Club, situated under the main stand at the river end of the ground, is a club for ALL football fans. We ask you to give it your patronage.

The club is tastefully decorated and can offer facilities comparable with any club in West Cumberland. But it does need YOUR support.

Concerts, starring The Stardusters, West Cumberland's leading concert trio, are held each Saturday and Sunday. Bingo is held each Thursday and the club is open each afternoon and evening of the week.

Why not pop into the club after today's match and see what it offers. If you are not already a member, do join. At 7/6d. a year, which works out at only 1½d. a week, it offers the best in club entertainment.

Private Room for Weddings, Parties, etc.

WHEN IN TOWN VISIT OUR

JANE STREET CO-OP CAFE

(LICENSED). Entrance: PETER STREET.

Morning Coffee—Luncheons—High Teas

Telephone 2351/2

FOOTBALL GOSSIP

By DAN RICHARDSON

of the

Cumberland Evening Star

Workington's progress in the League Cup at Stockport was a heartening performance in more ways than one, and a home draw against attractive Brentford in the next round gives hope of another extended run in this competition.

The pity is that clubs are still finding it exceedingly difficult to establish the League Cup as a serious competition in the minds of the fans.

In some ways I can't help thinking that the clubs, in a way, are to blame themselves.

Because several leading Lancashire clubs are drawn at home they are now seeking to "stagger" the playing dates in order to avoid a clash of fixtures.

Will the Football League allow them to do so? Almost certainly.

Would the Football Association allow them to switch F.A. Cup dates around under the same circumstances? Certainly no.

The League Cup has been run on such uncertain lines since its inception that no one has taken it really seriously—not the big clubs, anyway.

The League make a big mistake in allowing its top teams to refuse to play. The League make a big mistake allowing clubs to switch and change dates at will. The League should do its darndest to give the competition a new image.

Workington's two trips to the quarter finals in the past may have covered them with a certain amount of glory, but from a financial point the income was nowhere near what it would have been had their success been in the F.A. Cup competition.

ASK FOR

**BROTHWELL'S
LEMONADE**

* *

BROTHWELL AND MILLS LTD.

Telephone: Workington 3071

REA'S CAFE
49 Pow Street

REASBAR
45 Pow Street

REA'S (Caterers) Ltd. WORKINGTON

Morning Coffee,
Luncheons, Afternoon
and High Teas

Quick Service
Before and after
the Match

PHONE 3867

W. S. WILKIN LTD
STATION GOODS YARD
GRASSLOT, MARYPORT

Telephone 2767 and

ABBAY ROAD, BARROW-IN-FURNESS
For immediate delivery of all Builders and Plumber
BEST RANGE OF FIREPLACES IN



OMEGA
LONGINES

ROLEX
TUDOR

FINE SWISS WATCHES

JOHN WALKER

22, Murray Road, Workington

Telephone 3852

THE FIRST IN WORKINGTON

LIN FAT
CHINESE RESTAURANT

5, HAGG HILL (opposite car park)

EVENING MEALS UP TO 11-30 p.m.

ENGLISH AND ORIENTAL FARE

Clean Hygienic Kitchen

REFEREE:

MR. C. F. DUXBURY
PRESTON

Ian Ower

John Ogilvie (2)

John

Dixie Hale (4) Bobby Brown (5)

Ken Oliver (8)

Jimmy M

Barry Lowes (7) Kit Napier (9)

MATCH BALL KINDLY DONATED BY
WORKINGTON BREWERY

11 Weaver	10 Rogers	9 Keyworth
6 Morgan	5 Nurse	
	3 Dawson	2 Troll
	Downsborough	

SWINDON

FOR GIFTS AFTER THE FOR WOOLS

MATCH VISIT

COLIN PAYNE
OF WORKINGTON

2 Doors from Bus Station on
MURRAY ROAD

JOHN ROPER
(Workington Ltd.)

Tel. 2531

TIMBER, IRON AND STEEL
MERCHANT

HAULAGE CONTRACTOR

MOSS BAY ROAD
WORKINGTON

THE GA

VUI

MORNING
AFTERNOON
Parties, Da
catered f

WILKIN LTD.

ON GOODS YARD
SLOT, MARYPORT

Telephone 2767 and

ARROW-IN-FURNESS. Tel. 2071
of all Builders and Plumbers Materials.

FIREPLACES IN THE AREA.

OWN YOUR OWN BUSINESS !

Or better still become part owner of the

MARYPORT CO-OPERATIVE SOCIETY LIMITED

AND SHARE THE PROFITS

WORKINGTON

Ian Ower

John Chapman (3)

Brown (5) Clive Middlemass (6)

Jimmy Moran (10)

Napier (9) Geoff. Martin (11)

KINDLY DONATED BY
BREWERY CO. LTD.

9

Keyworth

5

Nurse

8

Hunt

4

Atherton

7

Shergold

2

Trollope

on
Downsborough

LINESMEN:

MR. J. BELL

MR. T. FARLEY

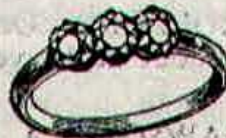

FOR THE
FINEST
SELECTION

OF ENGAGEMENT RINGS AND
WEDDING RINGS

SINCLAIRS

THE JEWELLERS

New Oxford Street,
WORKINGTON

TEL. 2817.

T. D. KEENLISIDE AND SON

PAINTS - PAPER - TOYS

and

FANCY GOODS, etc.

BEST VALUE IN
PAPERHANGINGS

10 and 12, JANE STREET,
WORKINGTON

Telephone 3722

ARCHER'S CAFE
THE GALLEON—POW STREET
and
VULCANS LANE CAFE
FOR

MORNING COFFEE, LUNCHEONS,
AFTERNOON AND HIGH TEAS.
Parties, Dances, Weddings and Funerals
catered for. Ring Workington 2355.

CUMBERLAND MOTOR SERVICES LIMITED

REGULAR COACH EXCURSIONS

are operated to away fixtures of "Reds".
For full details of the next excursion
enquire at

CUMBERLAND MOTOR SERVICES LTD.,
MURRAY ROAD, WORKINGTON.

Telephone 3080.

TODAY'S VISITORS

SWINDON TOWN, one of last season's relegated teams, make their first ever visit to Borough Park and if their form so far this season is a guide, they are determined to make a quick return to the higher sphere.

PEN PICTURES

Goalkeeper—PETER DOWNSBOROUGH: Signed from Halifax at the start of the season. A really fine keeper.

Fullback—JOHN TROLLOPE: One of many local boys on the Wiltshire club's books. Made his debut at 16 years old in 1960/61 season and has been a regular ever since.

Fullback—OWEN DAWSON: A former youth international signed from Portsmouth in 1962.

Wing half—GORDON ATHERTON: Signed from Bury for a substantial fee last December. A strong relentless half-back.

Centre half—MEL NURSE: A reputed £18,000 fee brought this Welsh international from Middlesbrough only last month. A very fine signing.

Wing half—KEITH MORGAN: A strong attacking wing half who joined Swindon as a youth player. Made maximum appearances during 1962/3/4 seasons.

Wing forward—WILF SHERGOLD: A versatile player who is a product of the youth team.

Inside forward—ERNIE HUNT: A real local hero. Joined Swindon right from school. A first-teamer at 16 years old. Capped for England's Under-23 team in 1962/3 season. A prolific goal scorer.

Centre forward—KEN KEYWORTH: Another recent signing. A vastly experienced player who played for Leicester at Wembley in 1963 against Manchester United and 1961 against Spurs. Recently signed from Coventry.

Inside forward—DONALD ROGERS: A much sought after player who has already gained England Youth honours and looks set for more.

Wing forward—ERIC WEAVER: Another local player who can fill most forward positions.

United Steel Co. Social Organisation

(Cumberland Group)

WEEKLY Exclusively Ballroom DANCES

PRINCESS HALL, WORKINGTON

Cumberland's only venue for Exclusive Modern Ballroom Dancing

EVERY THURSDAY

DANCING 9 p.m. to 1 a.m. ADMISSION 3/6.

EVERY SATURDAY EVENING

THE PRINCESS RHYTHM ACES will play for all types of dancing.

DANCING FOR ALL AGES 8 p.m. to 11-45 p.m. Admission 3/-.

REDS FIGHTING FUND

Office: Borough Park. Phone Workington 3736. Secretary: M. N. Conquest.

LAST WEEK'S WINNERS

Mon., 30-8-65—£30—No. 10639—J. Uhrig, c/o Church Road, Harrington. (43)

Tues., 31-8-65—£30—No. 5997—M. Edmondson, 13, Browside Rd., Dearham. (207)

Wed., 1-9-65—£30—No. 2935—Mrs. E. Cartmell, 6, Park Holme, Keswick. (7)

Thurs., 2-9-65—£30—No. 5764—Mrs. Strong, 9, Poole Road, Salterbeck.

Fri., 3-9-65—£30—No. 6507—Anne Parry, 16, Gomeriggs Rd., Whitehaven. (73)

Sat., 4-9-65—£100—No. 1490—J. Leather, 28, The Oval, Salterbeck. (56)

'Phone No. Workington 3206

JAMES LANCASTER

AND SON

AUCTIONEERS AND VALUERS

DUKE STREET HALL — WORKINGTON

For LUNCHEONS and TEAS

— VISIT —

THE BEEHIVE CO-OPERATIVE

SOCIETY LIMITED

LICENSED

CAFE

VULCAN'S LANE WORKINGTON
(Opposite Bus Station)

SUPPORTERS' CLUB NEWS PAGE

Are you a member yet? There is a Branch in your area.

Branch Secretaries:—

COCKERMOUTH: Malcolm Newlands, Black Bull Inn, Cockermouth.

MARYPORT: Dave Griffiths, 16, Curzon Street, Maryport.

WORKINGTON: Eric Hardon, 2, Skiddaw Street, Keswick.

HANDBOOK 1/-

SOCCER REVIEW 3d.

On Sale NOW at the Supporters' Club Hut. Also a large selection of programmes, rosettes, and badges. Join in the new craze and start your collection of Soccer LAPEL BADGES now. A selection of English and Foreign badges now available so don't forget to call at the Supporters' Club Hut.

REDS RADIO—Record Requests should be sent to Eric Hardon, 2, Skiddaw Street, Keswick.

AFTER THE MATCH

Come in for a pot and meet the players.

BOROUGH PARK CLUB

DRINK

JOHN PEEL ALE

For Sound Investment—

For Wise Saving—

For Economic House Purchase

CONSULT THE

**WORKINGTON AND WEST CUMBERLAND
PERMANENT BENEFIT BUILDING SOCIETY**

37 MURRAY ROAD WORKINGTON

(Telephone 2395)

THESE ARE ONLY PART OF THE STOCK
IN OUR SHOWROOMS TODAY

J. R. GRAHAM

CENTRAL GARAGE

CENTRAL SQUARE, WORKINGTON

Established 45 years.

Telephone: 2113.

ANY MAKE OF NEW CAR SUPPLIED:
VANS, LORRIES or PICKUPS

SECOND-HAND BARGAINS

We have a good selection of Large Family Cars
or Small Cars all in good order and Good Motor
Cars. We also have a few Second-hand Vans.

1960	A35 Van. One owner. Sold by us. New good sound Van	£100
	A35 Van. A Good clean Van	£80
1958	Standard 10 De Luxe. Sold by us new. This car could not be better	£145

BARGAIN CAR

FORD Consul. Ready for the road. Licensed. Clean and Ministry tested	£50
---	-----

	Morris 4-Door De Luxe. A clean sound car	£100
	Morris Minor 5cwt. Van. Just had new engine fitted	£75
1961	Austin A55 10cwt. Van. One owner. Perfect and spotless ...	£150
1962	Austin A35 Van. One owner. Sold by us new. Cheap ...	£175
	Hillman Minx de Luxe. A good sound car	£175
1964	Mini Van. One owner. In new condition.	

Also 50 Second-hand Cars in Stock. Motor Cycles, Scooters
and Caravans taken in exchange for new cars or vans.

HIRE PURCHASE AND INSURANCE

John Peel

ON
DRAUGHT



IN
BOTTLE

THE SIGN OF GOOD ALE

The HALLMARK of QUALITY

F. HAIGH & SON

PORK BUTCHERS

15, POW STREET - - - WORKINGTON

Telephone No. 2204

Also at

MARYPORT and COCKERMOUTH

YOUR



HONDA IS HERE!

GEORGE LLOYD

PRESTON STREET - WHITEHAVEN. Tel. 2276

CUMBERLAND STAR LTD.